

Planning Permit No. M.11774/29 94  
**APPROVED**  
 SUBJECT TO THE CONDITIONS IN THIS OFFICE LETTER.  
 No. 221/1338/93 Date: 02.04.94  
 N.V. Nalambattu  
 15/11/94  
 FOR MEMBER SECRETARY  
 MADRAS METROPOLITAN  
 DEVELOPMENT AUTHORITY  
 MADRAS - 600 008.

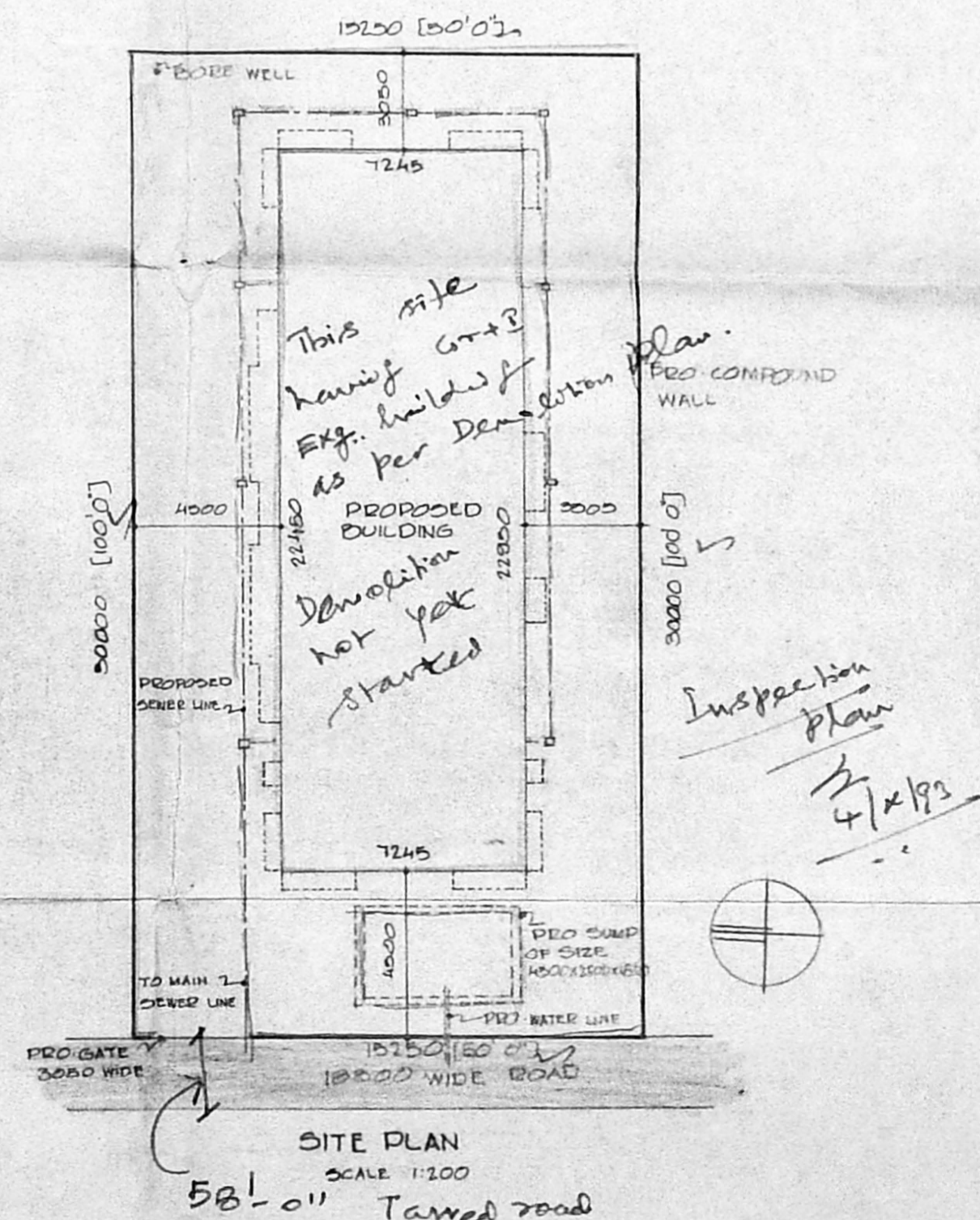
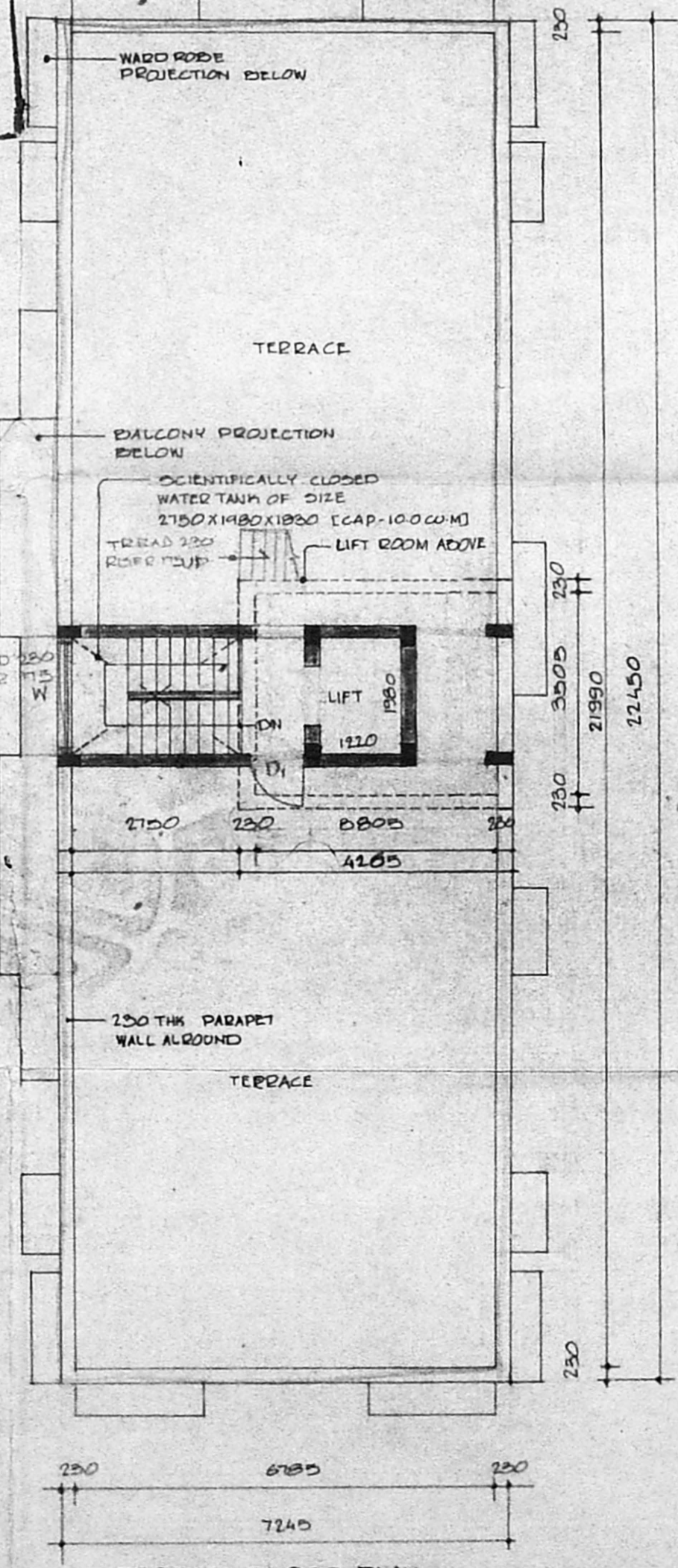
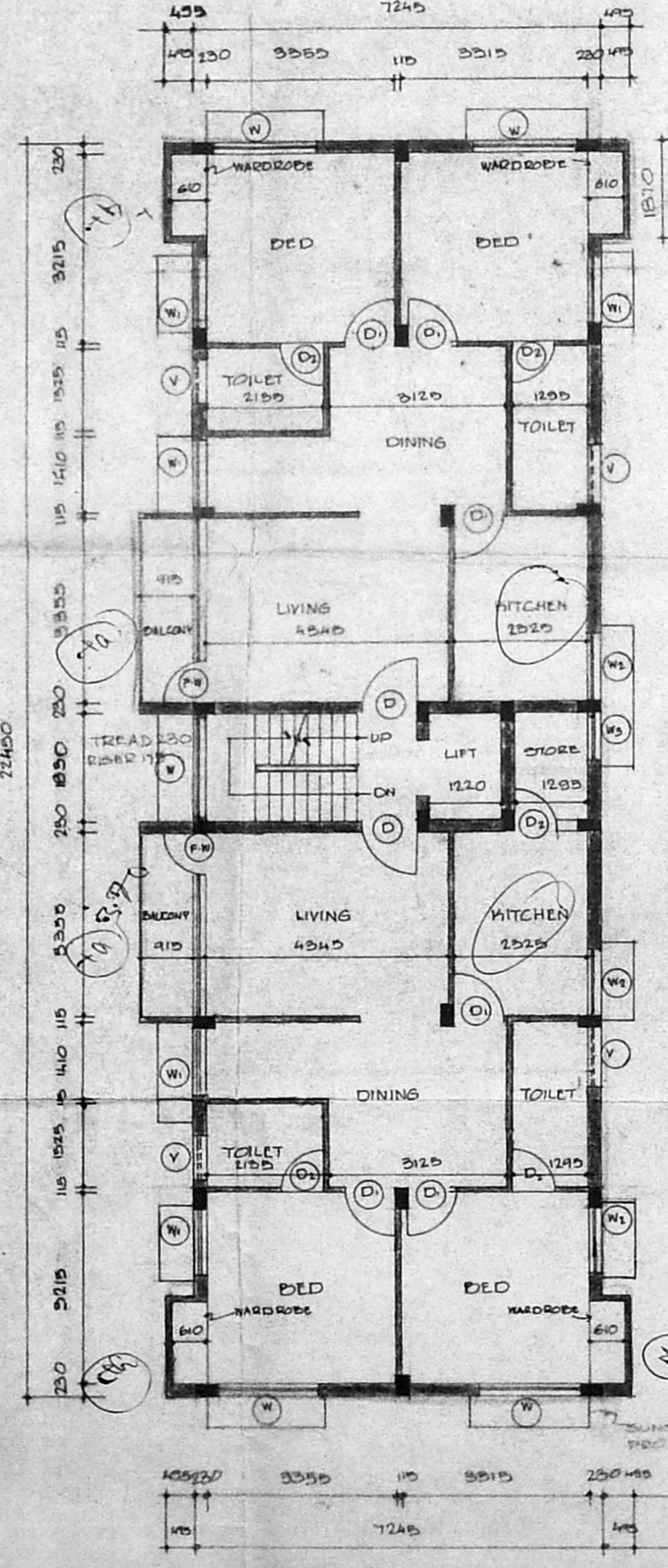
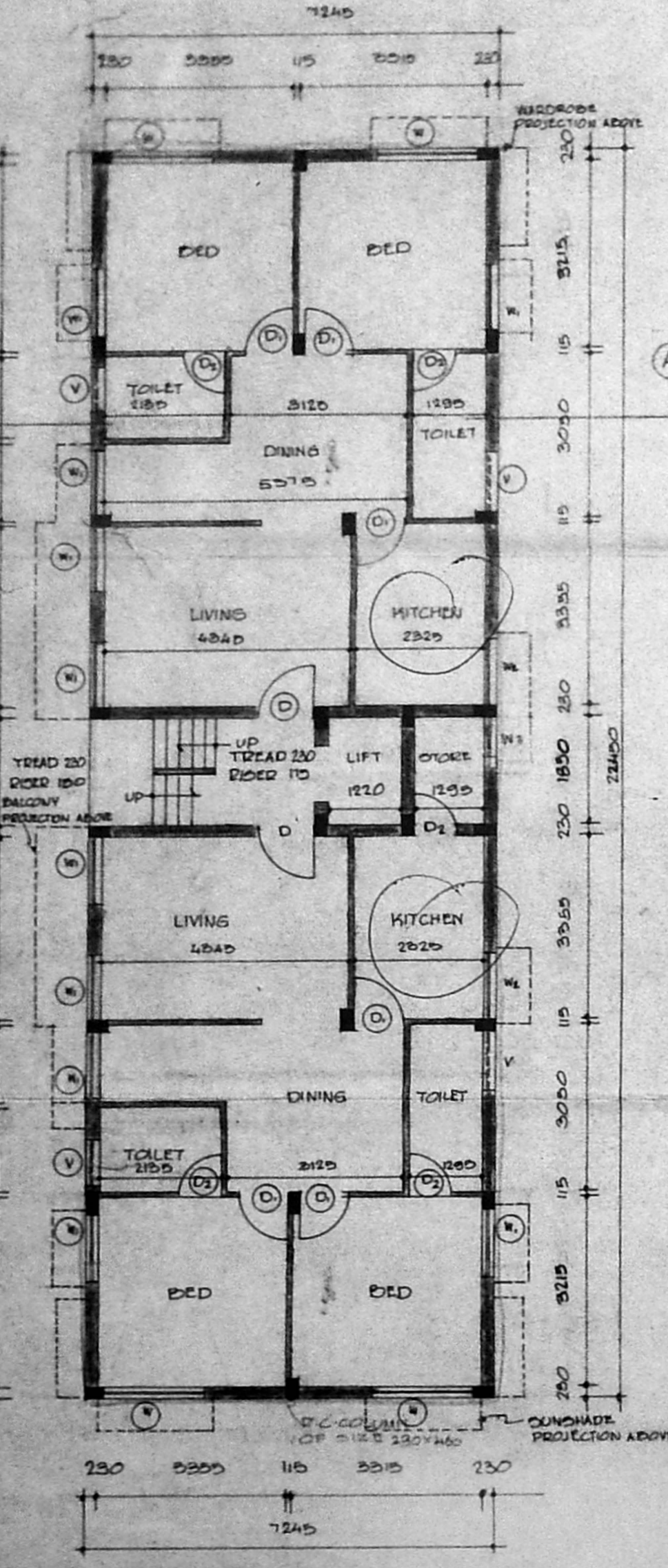

**SCHEDULE OF JOINERY**

DOOR	D	1005 X 2105
DOOR	D <sub>1</sub>	915 X 2105
DOOR	D <sub>2</sub>	760 X 2105
WINDOW	W	1800 X 1075
WINDOW	W <sub>1</sub>	1720 X 1075
WINDOW	W <sub>2</sub>	1220 X 1075
FRENCH WINDOW	FW	2005 X 2105
VENTILATOR	V	1100 X 1800
WINDOW	W <sub>3</sub>	1800 X 1075

Serialy  
**PART I**  
**PART II**

**SPECIFICATION**

FOUNDATION	RC COLUMN FOUNDATION OVER 150 THA P.C.C OVER 200 SAND
SUPER STRUCTURE	BRICK WORK IN CM 1:5 UNTELS. DEAMS. SLABS IN R.C.C 1:2:4
FLOORING	P.C.C FLOORING FINISHED WITH MOSAIC TILES
PLASTERING	INTERIOR WITH CM 1:4 EXTERIOR WITH CM 1:5 CEILING WITH CM 1:5
PAINTING	3 COATS OF DISTEMPER FOR INNER WALLS
JOINERY	BEST INDIAN TEAK WOOD

**AREA**

PLOT AREA	457.5 SQ.M
GROUND FLOOR AREA	162.55 "
FIRST FLOOR AREA	173.12 "
SECOND FLOOR AREA	173.12 "
THIRD FLOOR AREA	173.12 "
TOTAL BUILT UP AREA	682.01 "
F.S.I	1.49
PLOT COVERAGE	37.24%

**REFERENCE**

PROPOSAL	[Symbol]
ROAD	[Symbol]
BOUNDARY	[Symbol]
SEWER LINE	[Symbol]
WATER LINE	[Symbol]

PROPOSED APARTMENTS AT PLOT NO. 274 ANNA NAGAR MADRAS

SCALE 1:100  
 DATE 12.8.93  
 JOB NO.  
 DRS NO.

ALL DIMENSIONS ARE IN MM ONLY

OWNER

ARCHITECT  
 ROOMATHI ANAND, B. Arch.  
 Architect C. A. 32/1041  
 Licensed Surveyor, No. RA.94/83-84  
 No. 29, P. P. ROAD  
 MADRAS-600 014.

RAJENDRAN ASSOCIATES  
 NO 12 56 ROAD VENUS COLONY  
 MADRAS-600 014